Friday 13th November 2026

Attendance Statistics

Whole school attendance target: 95%
Whole school attendance this year to-date: 92.11%
Whole school attendance last week: 91.25%

Year group with highest attendance last week: Congratulations to Year 13 with 94.60%
Students with 100% attendance, zero late marks and zero behaviour points will receive a Golden Ticket each week

Exciting Library News for 'Wimpy Kid' Fans

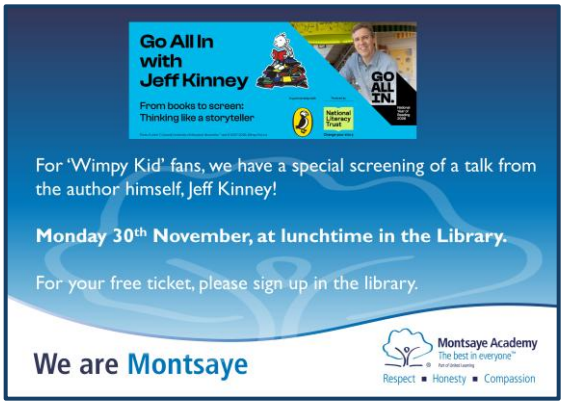

Character Sought

We have two lovely Christmas-themed opportunities for our students this half term.
We are supporting the Christmas Tree Festival at Holy Trinity in Rothwell and currently have our own team of elves working on decoration production every Wednesday lunchtime in CG.
We are also running a 'Design a Christmas Card Competition', see details below.
Why not encourage your child to get involved?





Character Caught

Please remember that we love to share the achievements of our students both at school and out in the wider community. If your child has achieved something outstanding or taken part in something special, be it through sport or helping/volunteering in a local group, we would love to hear about it and share it with everyone. Please use our dedicated email address:
charactercaught@montsaye.org

Forthcoming Dates for your Diary

Tuesday 17th November: Sports Studies Orienteering at Irchester Country Park.
Thursday 19th November: Community Clean Up 3.00pm to 4.00pm.
Friday 20th November:

- Year 11 Leicester Uni Talk 2.00pm to 3.00pm.
- STEM On Track BWT Alpine Visit 9,00am to 3.00pm.

Wednesday 25th November: Parent/Student Meeting for Performing Arts Trip 5.00pm to 5.30pm.
Thursday 26th November: Year 7 Parents' Evening 4.00pm to 7.00pm.
Friday 27th November: School closed for Staff Training Day.
Monday 30th November: School closed for Staff Training Day.

Top 10 Pledge Points This Week

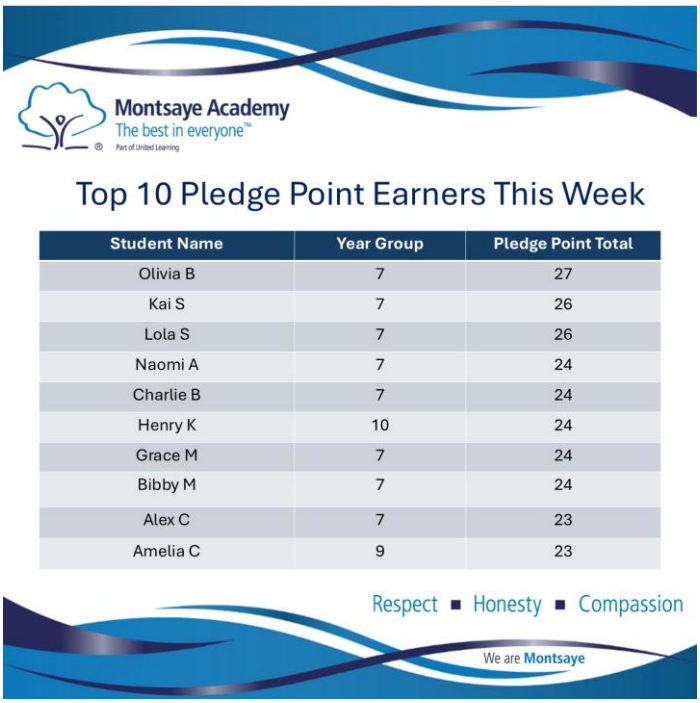

Student Name	Year Group	Pledge Point Total
Olivia B	7	27
Kai S	7	26
Lola S	7	26
Naomi A	7	24
Charlie B	7	24
Henry K	10	24
Grace M	7	24
Bibby M	7	24
Alex C	7	23
Amelia C	9	23

Safeguarding

Safeguarding our students is always our priority. If you have any safeguarding concerns, regarding any of our children, please contact us in confidence via safeguarding@montsaye.org. The safeguarding team consists of Mr Haig (Senior Assistant Principal and Designated Safeguarding Lead), Mrs Long and Mrs Wood (Deputy Safeguarding Leads) and Miss Monk, Mrs Bridgeman, Miss Douglas and Miss Alderman (Student Welfare Officers).

Social Media

Make sure that you like and follow us on Facebook and Instagram:
Facebook page: Montsaye Academy
Instagram: montsaye.academy